Como utilizar os testes de COVID-19 Ag FIA e IgG/IgM

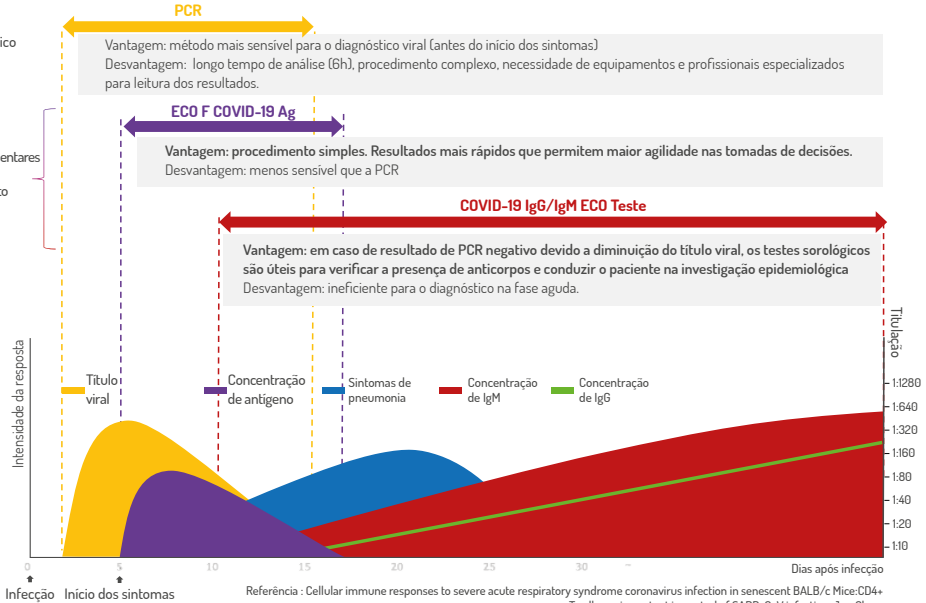

Referência : Cellular immune responses to severe acute respiratory syndrome coronavirus infection in senescent BALB/c Mice:CD4+ T cells are important in control of SARD-CoV infection. Jun Chen.
Chronological evolution of IgM, IgA, IgG and neutralization antibodies after infection with SARD-Associated coronavirus. P.R Hsueh.